



Advance BI Business Intelligence Software



Embedded BI, delivered faster and smarter.

Advance BI Overview

Advance 'BI' is a reporting and business intelligence platform that connects directly to relational and non-relational data sources. Its dynamic reporting capabilities allows users live access to information relating to their specific needs.

- Advance BI enables users and managers to improve decision making and make 'real-time' decisions allowing them to 'cut costs', 'identify items that need immediate attention' etc.
- Specific dashboards are built by our team for each user / department manager. 'Advance BI' can be viewed in real time on any smart device.
- Advance BI eases the transition to modern self-service reporting and analytics through smart integration, without extensive customisation.
- Advance BI's point-and-click interface is designed for the standard business user, with Advanced options available for those with greater access and skill.

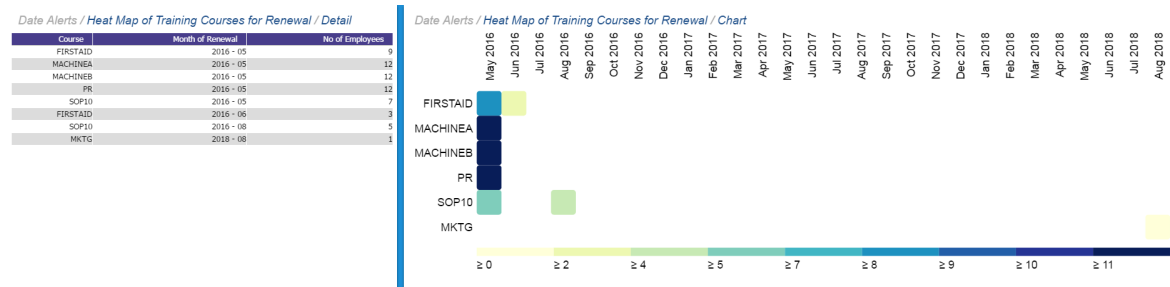

Many users will never design reports, but simply make modifications to current core reports, or use drill-downs to start at a high level overview and click through to get to the required information.

Advance BI Reports enable you to easily access your databases directly and quickly transform raw data into useful and readily understood information.

Benefits of Business Intelligence Software

With Advance BI, you can:

- Extract the information you need from one or more related tables.
- Format data into tables, reports, charts, pivots, and gauges.
- View the resulting report in your Web-browser and then print it.
- Export reports in several formats, including Microsoft Word, Microsoft Excel, and Adobe PDF.
- Automate many processes through scheduling, sharing, alerting, batch processing, and caching.
- Implement custom layout reports through Advance BI Forms.
- Develop user-defined or custom Dashboards and Maps.
- View Reports in Real-Time.

Faster, Smarter Embedded Business Intelligence



Sample dashboards include

- Company Director Dashboard
- HR Manager Dashboard
- Finance Manager (CFO) Dashboard
- IT Manager (CIO) Dashboard
- Department Manager Dashboard

Company Director Dashboard

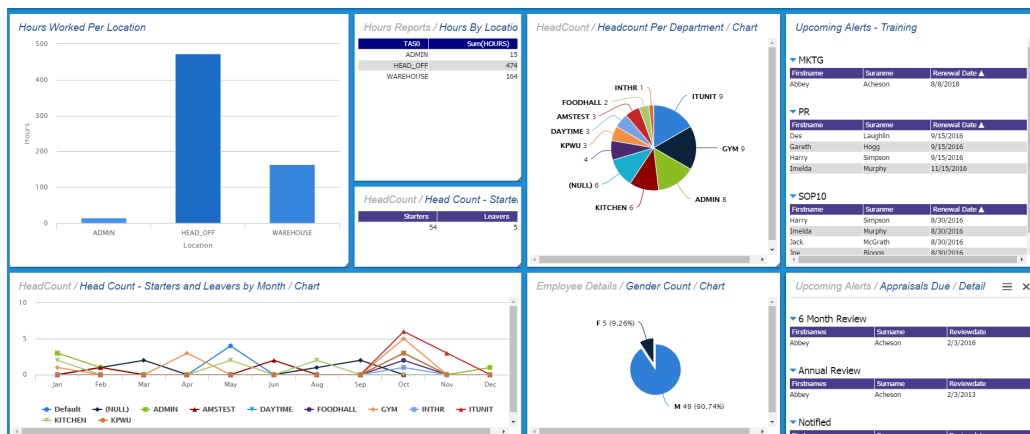

HR Manager Dashboard

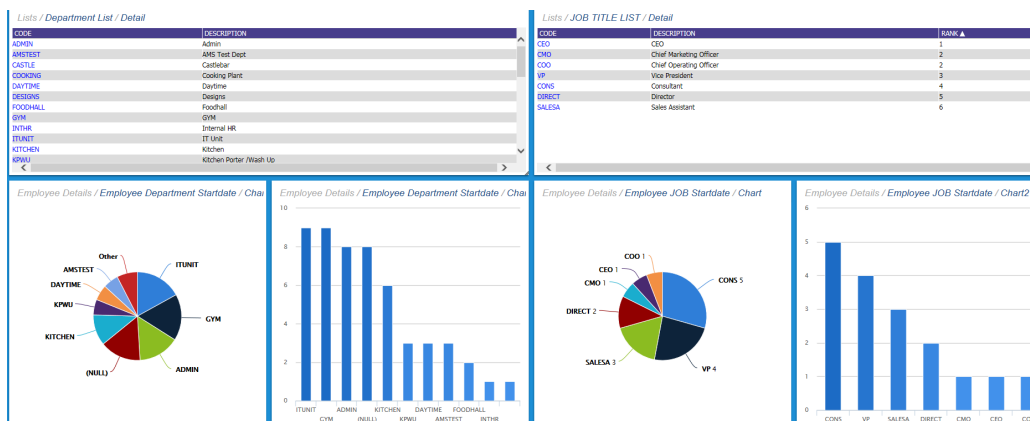

Finance Manager (CFO) Dashboard

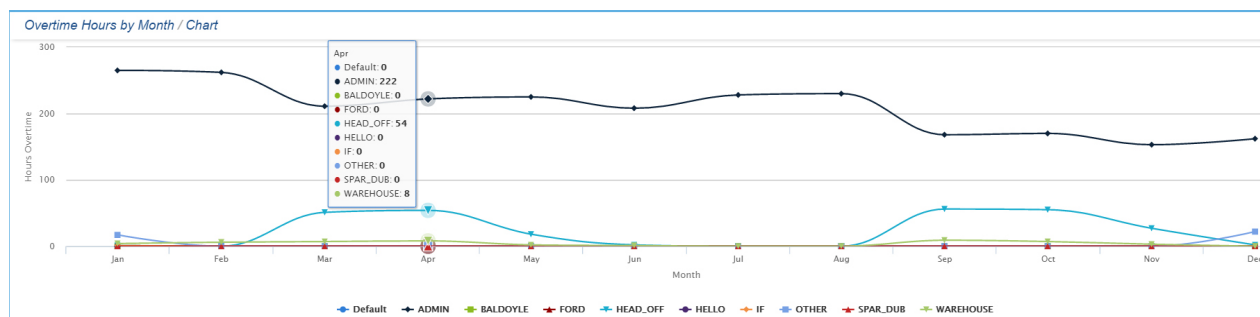

IT Manager (CIO) Dashboard

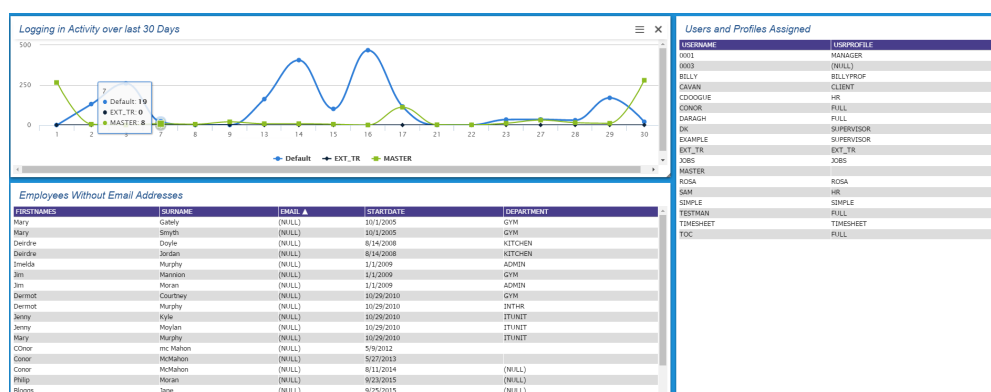

Department Manager Dashboard

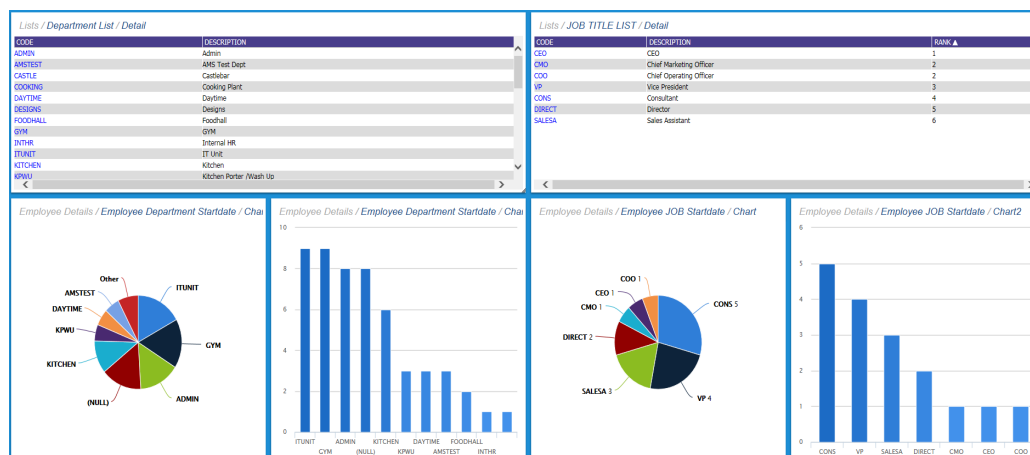

A selection of our customers



CPL Group



BAM Contractors



Royal College of Surgeons



Central Bank of Ireland



Lough Erne Golf Resort



Cuisine De France



Dublin City Council



Ailesbury Nursing



The Ritz Carlton



Aer Lingus



Dulux Paints



Advance Pitstop



Concern



Clonmel Healthcare



Lifestyle Sports

About Advance Systems

Today, Advance Systems Mitrefinch products comprise an innovative collection of tools that can be configured to suit an organisation's exact workforce management needs. Whether you have one particular goal to meet, or whether you are looking for a turnkey system designed to fully integrate all aspects of your organisation's workforce management, Advance Systems delivers.

We have thousands of customers who use Time Management Systems from Mitrefinch (and Mitrefinch is the proprietor of the trademark). Through Advance Systems, companies are able to use Mitrefinch TMS to drive performance and save millions of dollars every year.

Mitrefinch Products Include:

- Time & Attendance Systems
- Employee Scheduling
- Cloud Hosted Solutions
- Absence Management
- HR Management Software
- Employee Self Service
- Biometric Systems
- Mobile Phone Clocking-In
- Performance Management
- Auto ID Card Production
- Fire Evacuation
- Visitor Management

Contact details:

Unit 4, the Square Ind. Complex
Belgard Square East,
Tallaght,
Dublin 24.

Phone: +353-1-4637000
Email: info@advancesystems.ie
Website: www.advancesystems.ie